



ROCKINGHAM HOUSE

*Centre for
Aesthetic Implants
&
Advanced
Prosthodontics*

REFERRAL PACK



Your Partners in patient care

Dear Colleague,

Thank you for taking the time to read this referral pack.

Please find attached standard referral letters for the management of complex cases.

We welcome referrals for implants in the aesthetic zone, particularly those involving hard or soft tissue grafting. We also welcome other fixed or removable prosthodontic cases where aesthetics may be of importance.

The initial consultation will be on a private basis and free of charge. Your patient will receive a full written quote for any proposed treatment, and we will keep you informed at all relevant stages of treatment.

Once we have received your letter we will contact the patient directly and arrange a prompt appointment.

We are very grateful for any patients that you choose to refer, and will ensure that they return to you on completion of treatment.

Thank you for your referrals.

Best wishes.

Shah Khan



BDS (Edin.) M.CLIN.DENT. (Lond.)

Clinical Director - Sharif Khan BDS (Edin) M.CLIN.DENT. (Lond)

Sharif Khan qualified from Edinburgh University in 1992. He studied Restorative and Advanced Restorative Dentistry at St. Ann's Centre for Postgraduate Dental Studies in Manchester, and trained in both the surgical and prosthodontic aspects of Implantology at the Eastman Dental Institute in London.

In 2003 he was awarded the Master of Clinical Dentistry degree by Guy's, King's & St. Thomas' Dental Institute of the University of London. The title of his Masters dissertation was "The Creation of Optimum Aesthetics with Implant Supported Restorations".

Sharif is also Course Director of the Success in Practice Seminars, and runs short courses in advanced restorative dentistry at the offices of the General Dental Council and British Dental Association in London.



Professional Memberships

- American Academy of Cosmetic Dentistry
- British Society for the Study of Prosthetic Dentistry
- British Academy of Cosmetic Dentistry
- International College of Prosthodontists
- Association of Dental Implantology
- British Society of Periodontology
- European Association for Osseointegration
- British Endodontic Society
- British Society for Restorative Dentistry
- Fellow of the Royal Society of Medicine

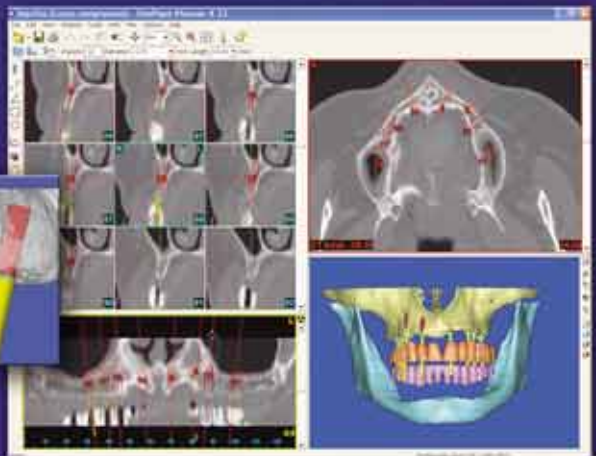

Advanced Treatments Provided:



Dental Implants

From single teeth to full mouth implant supported bridgework using computer assisted case planning.



Prosthetics

From management of difficult full denture cases to precision attachment partial dentures.



Diagnosis & Management of Temporomandibular Disorders

From pain dysfunction syndrome to internal derangement and osteoarthritis.



Advanced Prosthodontics

From cleft palate cases to prosthetic rehabilitation of patients following surgical resection of the mandible, floor of mouth and tongue.



Treatment Planning Service

From partial denture design to challenging occlusal prescriptions.



Veneers, Inlays & Onlays

Where aesthetics are critical.



“
Working in partnership for the
benefit
of your patients”



Cosmetic Dentistry

From in-office plasma whitening to full mouth reconstruction with dentine bonded crowns.

Tooth Wear Cases

Involving diagnosis and appropriate restorative management, including changes to anterior guidance.

IV Sedation

For normal, healthy patients undergoing the advanced procedures described.

Occlusal Management

For reorganised or difficult conformative cases.

Crown & Bridgework

From single units to long spans.



To discuss a referral of your patient please call
Sharif Khan on 01977 616480
or email: s.khan@rockinghamhouse.co.uk

“ The logistics of getting to the appointments from Switzerland were definitely worth it! I would definitely do it again without hesitation. ”

Patient email.



Convenient Location

We are conveniently placed in the heart of Yorkshire with easy access to major roadways, including the M62, M1 and A1/A1M networks.

Easily accessible within 45 minutes drive of all the region's major towns and cities.

We also have ample free parking for all our patients.

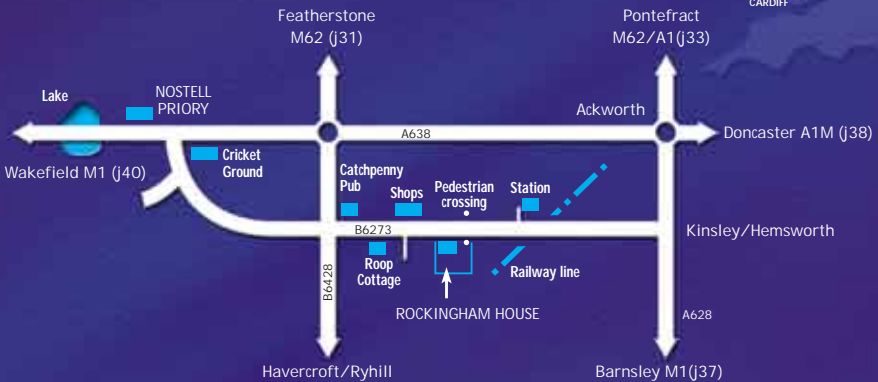

PLEASE USE THIS SHEET FOR PHOTOCOPYING
OR CALL US ON: 01977 616480 FOR MORE REFERRAL PACKS

REFERRAL FORM FOR AESTHETIC IMPLANTS AND ADVANCED PROSTHODONTICS

For Attention of: DR. SHARIF KHAN BDS (Edin.), M.CLIN.DENT (Lond) Tel: 01977 616480 Fax: 01977 613485

Please Post to: Centre for Aesthetic Implants and Advanced Prosthodontics, Rockingham House, Wakefield Road, Fitzwilliam, Pontefract. WF9 5AJ Or Fax Back to: 01977 613485

Referral Dentist Details *or please use Practice Stamp below*

Dentist Name: Referral Date:

Practice Name: Practice Address:

Postcode: Tel:

Patient Details

Name: Date of Birth:

Address:

Postcode:

Tel: (Home) Tel: (Work) Tel: (Mobile)

Referral Details

Brief Nature of Referral:

.....
.....
.....
.....
.....

Relevant Medical History (A full history will be taken at the time of consultation):

.....

Relevant Dental History (A full history will be taken at the time of consultation):

.....

.....

.....

.....

Signature:

.....

.....

.....

Date:

Practice Stamp & Telephone Number:

.....

.....

.....

.....

.....

.....

.....

Thank you for your Referral